VISIT…

LANZAROTE Caliente.COM

GONE

Words and Music by
JUSTIN TIMBERLAKE and
WADE J. ROBSON

Moderately ♩ = 56

Verse:

Emaj7 B maj7 D♯m7

1. There's a thou-sand words that I could say to make you come home
2. *See additional lyrics*

mf

C♯m7 Emaj7 B maj7

yeah. Seems so long a - go you walked a - way

D♯m7 C♯m7 Emaj7

and left me a - lone. And I re - mem - ber what you

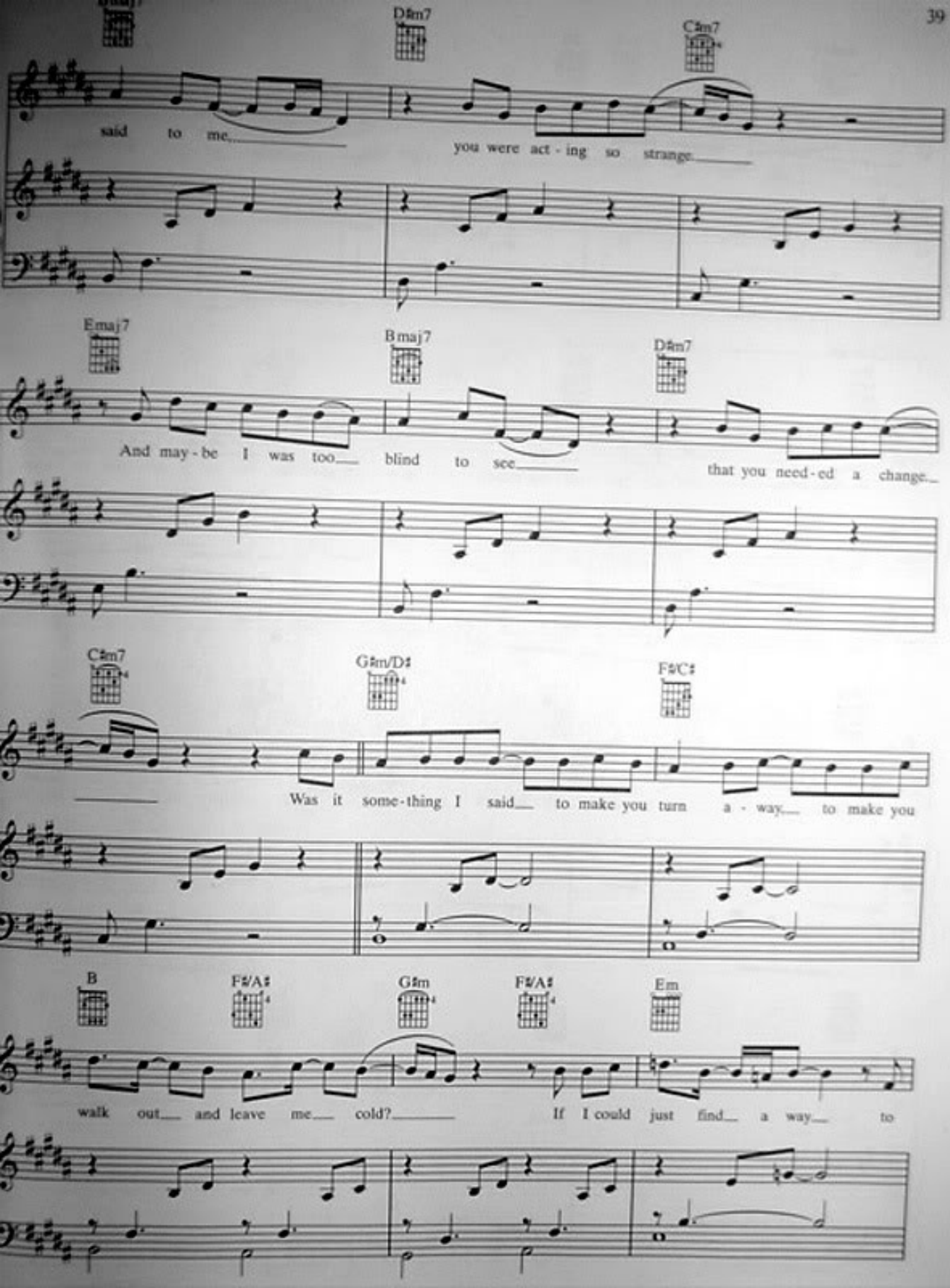
D♯m7
C♯m7
said to me
you were act - ing so strange
Emaj7
B maj7
D♯m7
And may - be I was too
blind to see
that you need - ed a change
C♯m7
G♯m/D♯
F♯/C♯
Was it some - thing I said
to make you turn a - way
to make you
B
F♯/A♯
G♯m
F♯/A♯
Em
walk out
and leave me
cold?
If I could just find
a way
to

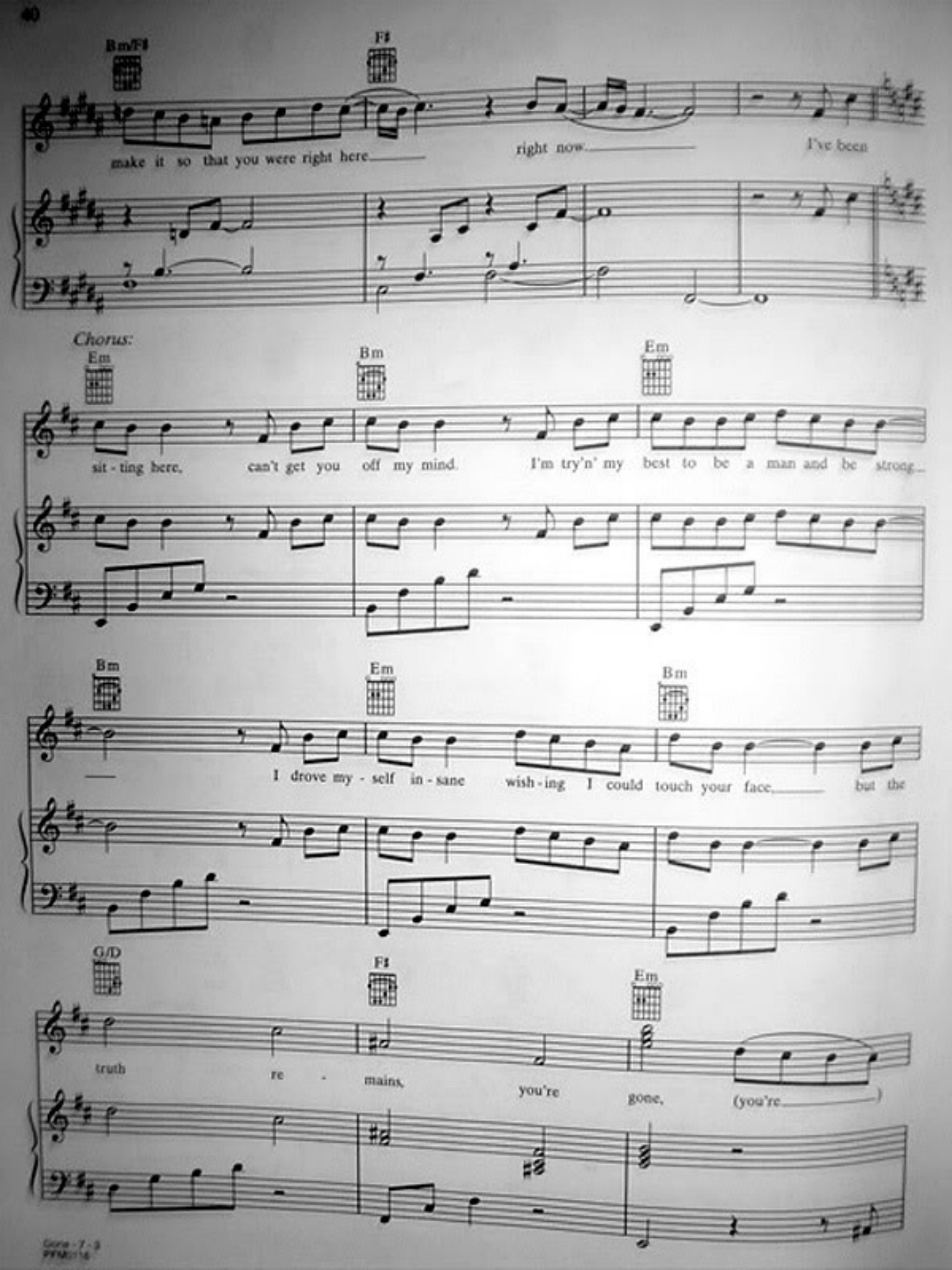
Bm/F♯
F♯
make it so that you were right here
right now
I've been
Chorus:
Em
Bm
Em
sit - ting here, can't get you off my mind. I'm try'n' my best to be a man and be strong
Bm
Em
Bm
I drove my - self in - sane wish - ing I could touch your face, but the
G/D
F♯
Em
truth re - mains, you're gone, (you're)

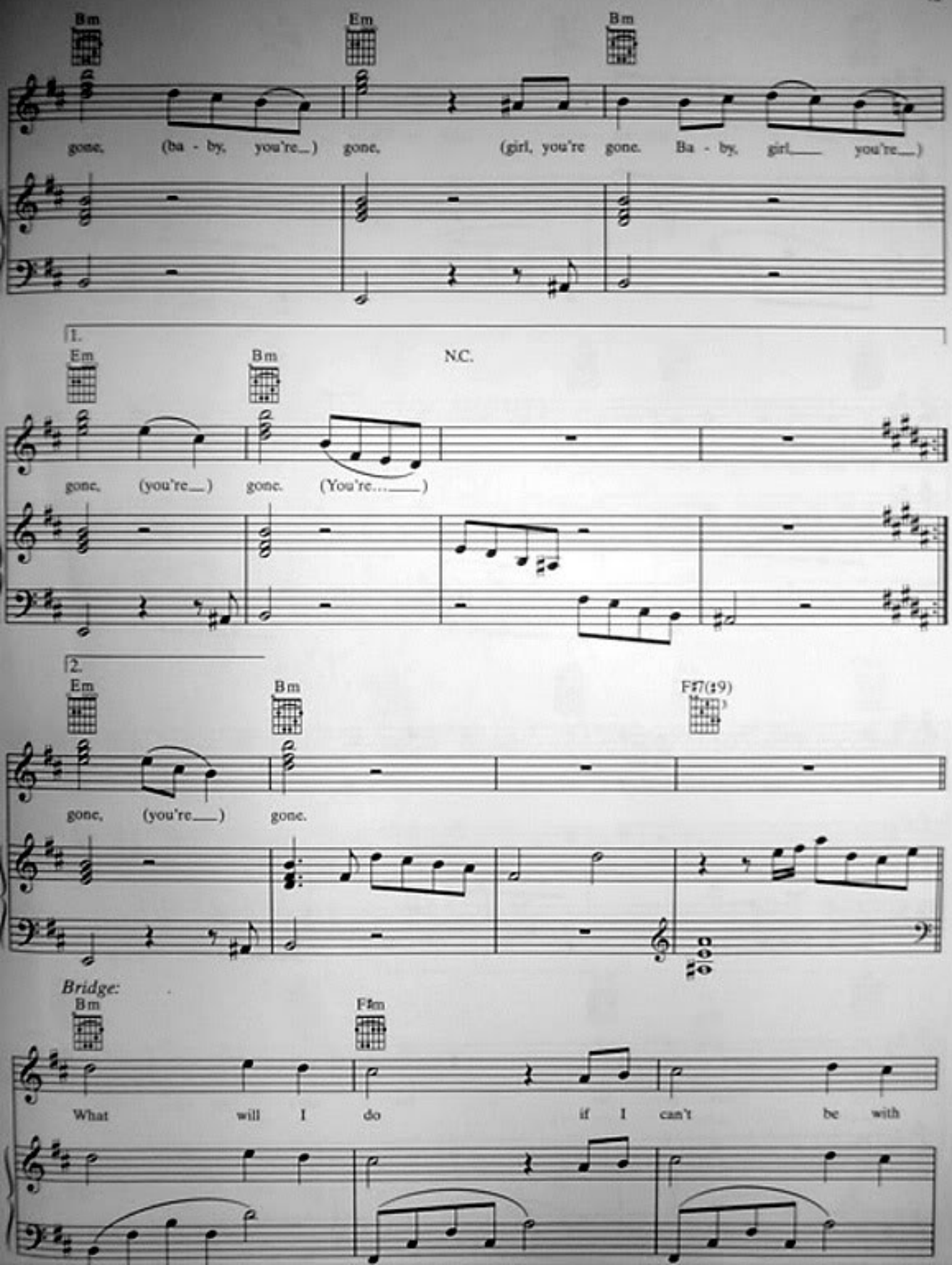
Bm
Em
Bm
gone, (ba - by, you're__) gone, (girl, you're gone. Ba - by, girl___ you're__)
1.
Em
Bm
N.C.
gone, (you're__) gone. (You're...___)
2.
Em
Bm
F♯7(♯9)
gone, (you're___) gone.
Bridge:
Bm
F♯m
What will I do if I can't be with

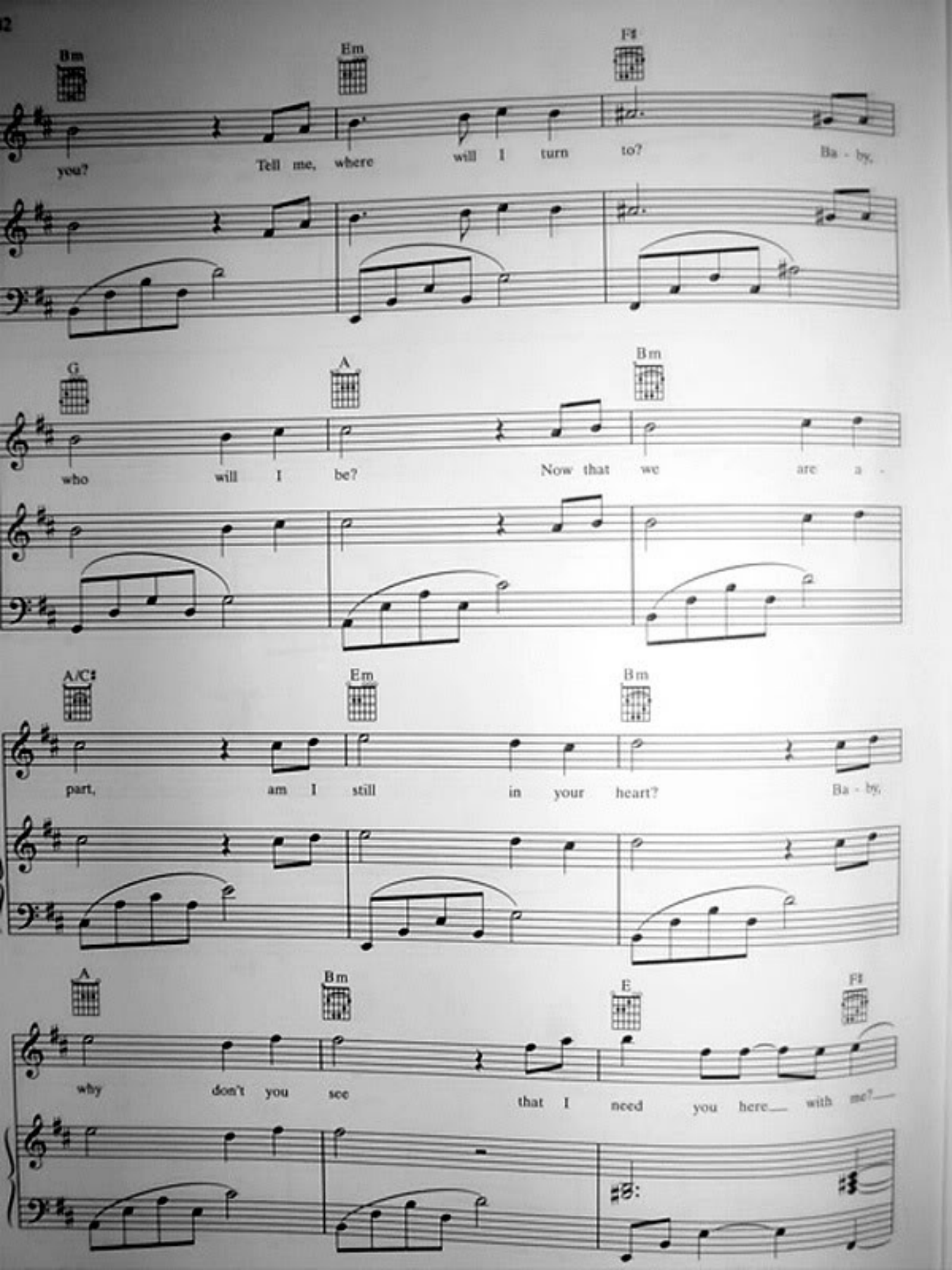
Bm
Em
F♯
you?
Tell me, where will I turn to?
Ba - by,
G
A
Bm
who will I be?
Now that we are a -
A/C♯
Em
Bm
part, am I still in your heart?
Ba - by,
A
Bm
E
F♯
why don't you see
that I need you here with me?

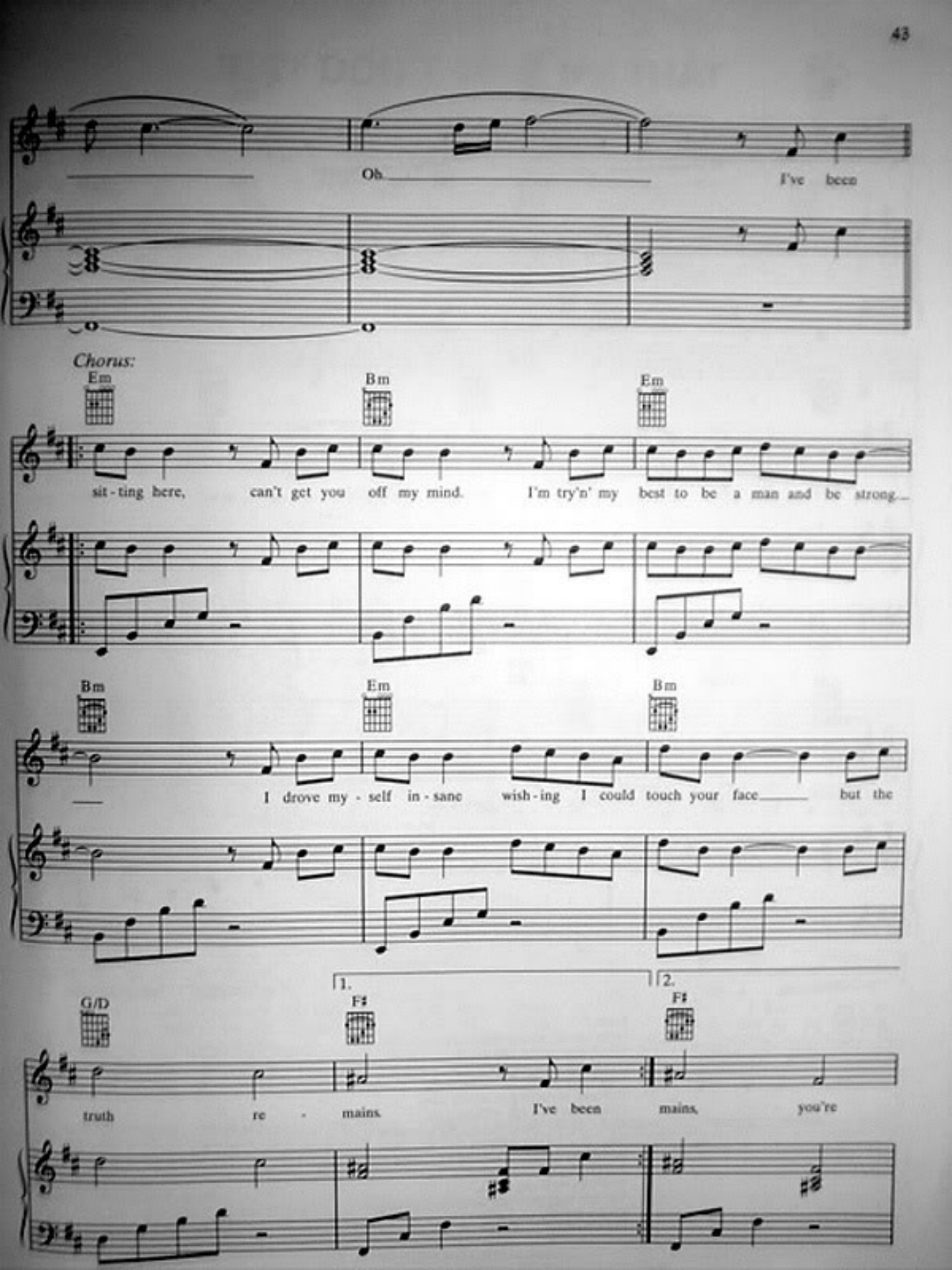
Oh
I've been
Chorus:
Em
Bm
Em
sit - ting here, can't get you off my mind. I'm try'n' my best to be a man and be strong
Bm
Em
Bm
I drove my - self in - sane wish - ing I could touch your face but the
1.
2.
G/D
F♯
F♯
truth re - mains. I've been mains, you're

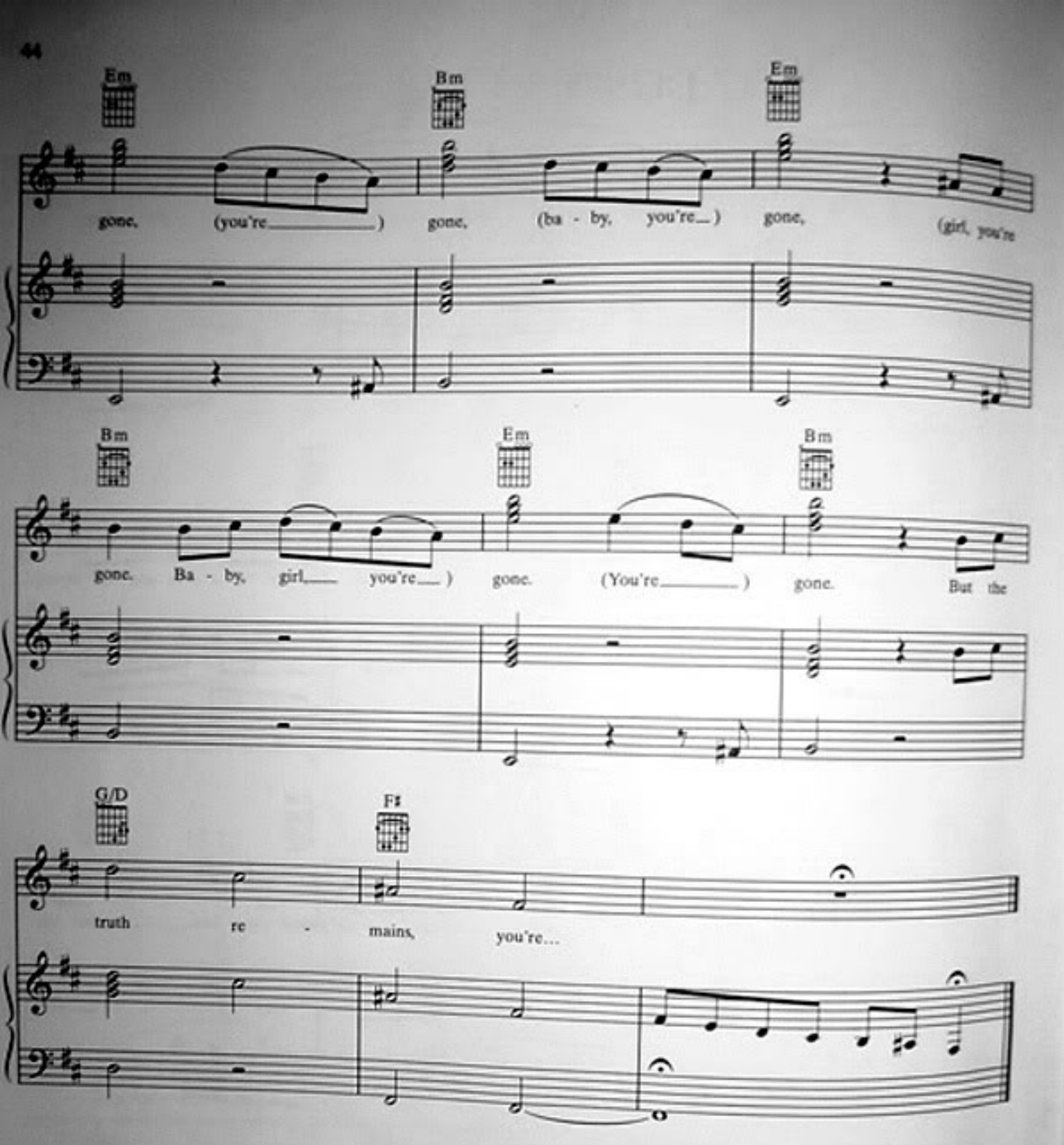

Verse 2:
Now, I don't wanna make excuses, baby.
Won't change the fact that you're gone.
But if there's something that I could do,
Won't you please let me know?
The time is passing so slowly now,
Guess that's my life without you.
And maybe I could change my everyday,
But, baby, I don't want to.
So I'll just hang around and find some things to do
To take my mind off missing you.
And I know in my heart,
You can't say that you don't love me too.
Please say you do, yeah.
(To Chorus:)